

SCRUTINY PLAN

Planning Permit No. A 1402 92
APPROVED
 SUBJECT TO THE CONDITIONS IN THIS OFFICE LETTER.
 No. A2 17800 92
 FOR MEMBER SECRETARY
 MADRAS METROPOLITAN
 DEVELOPMENT AUTHORITY
 MADRAS - 600 008

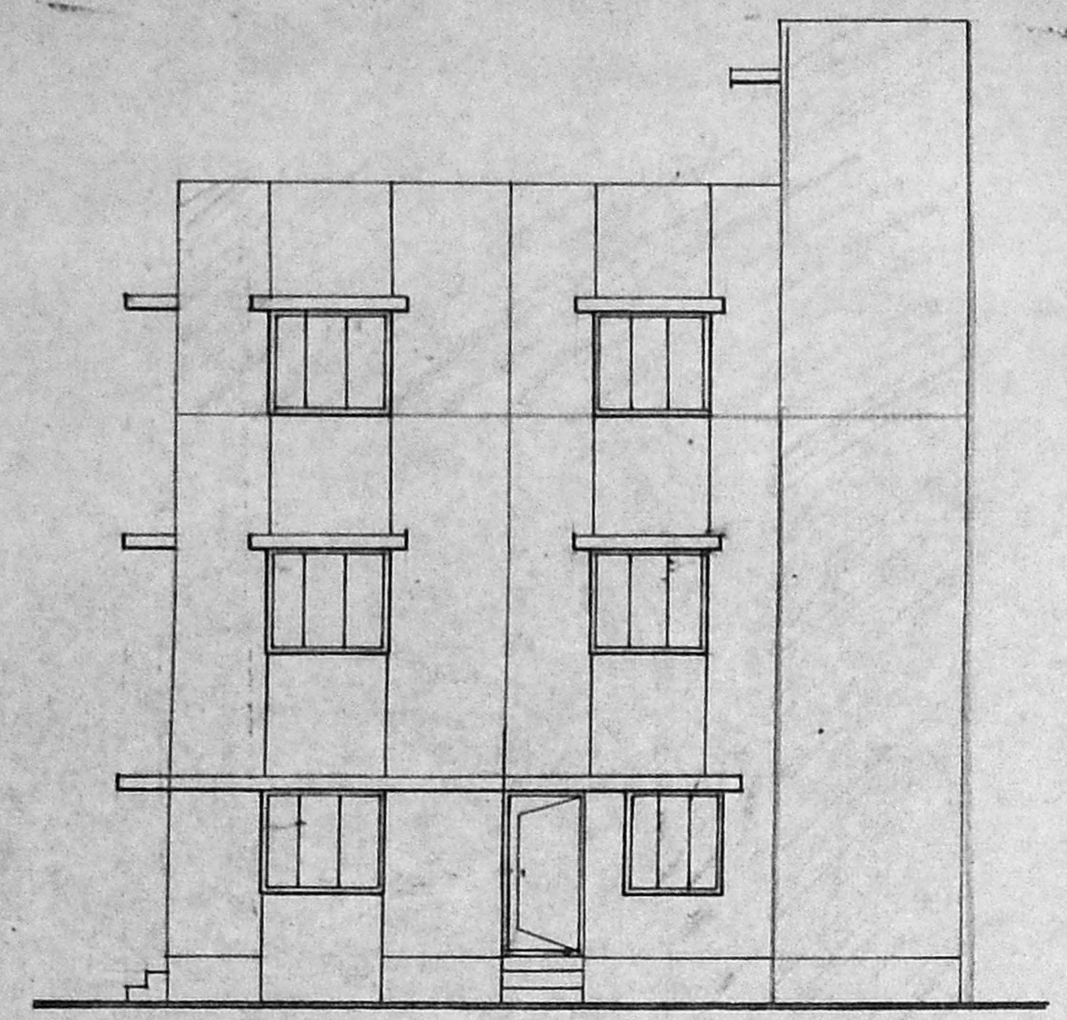

ELEVATION

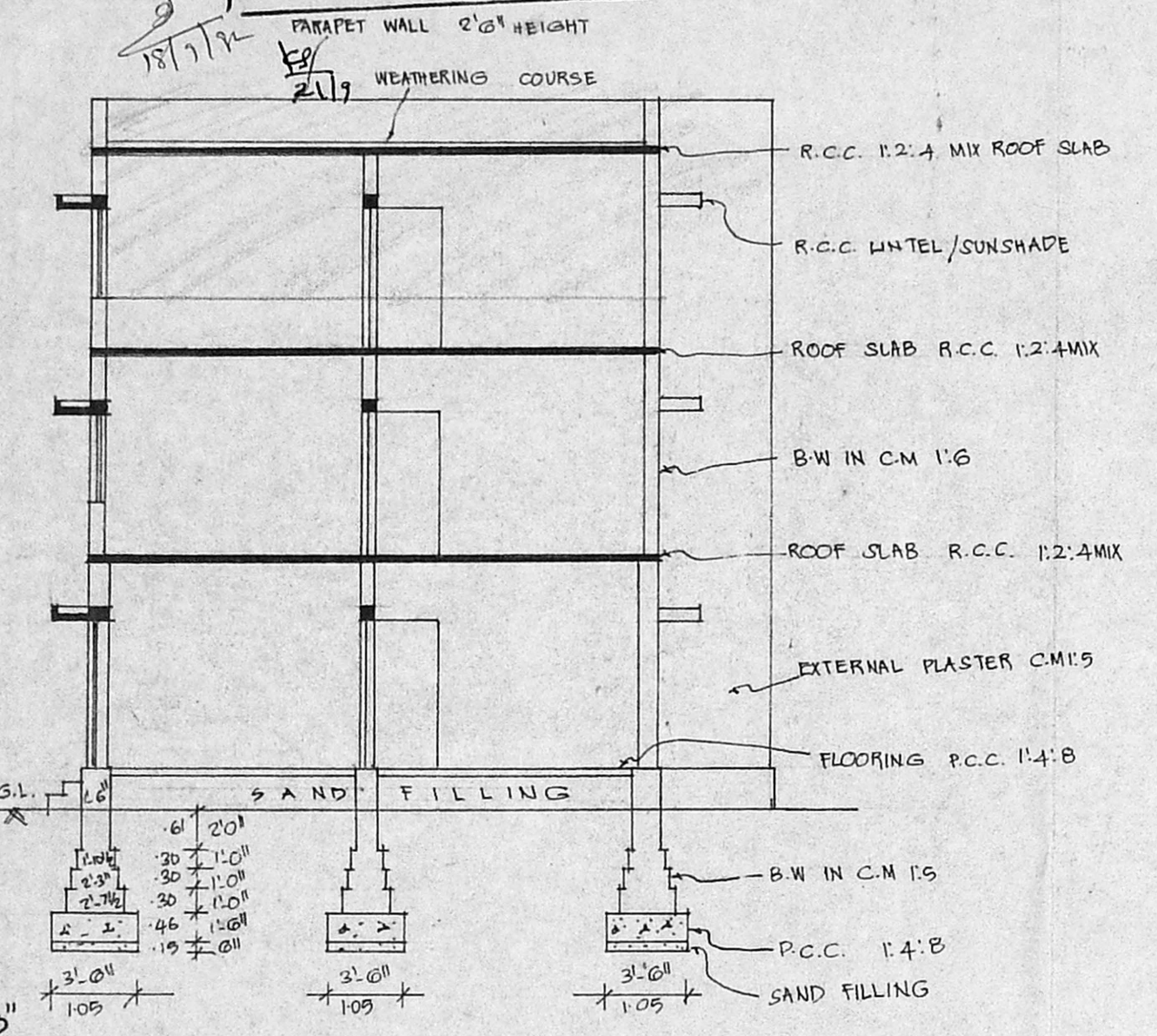

SECTION ON 'AD'

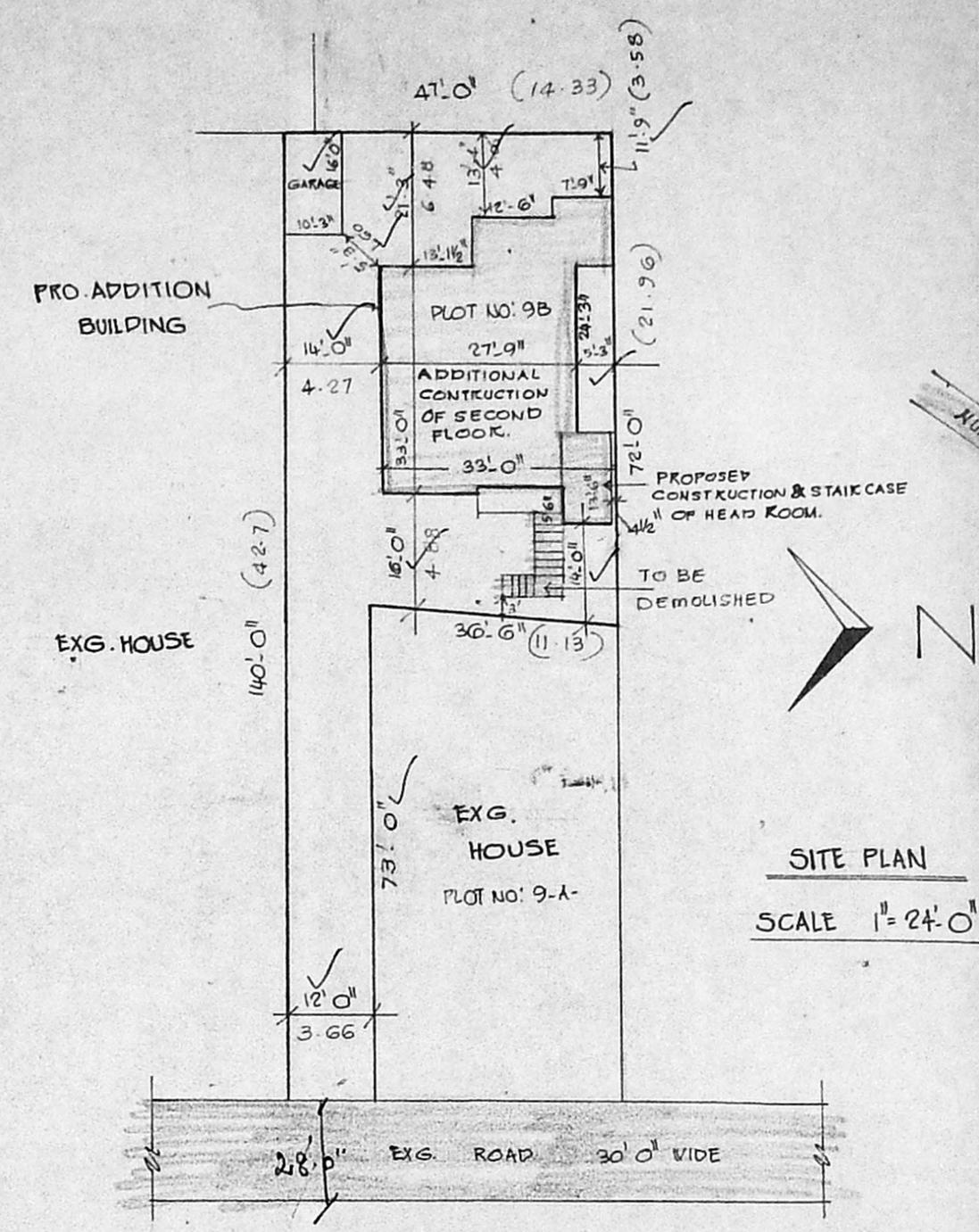

SITE PLAN
SCALE 1" = 24' 0"

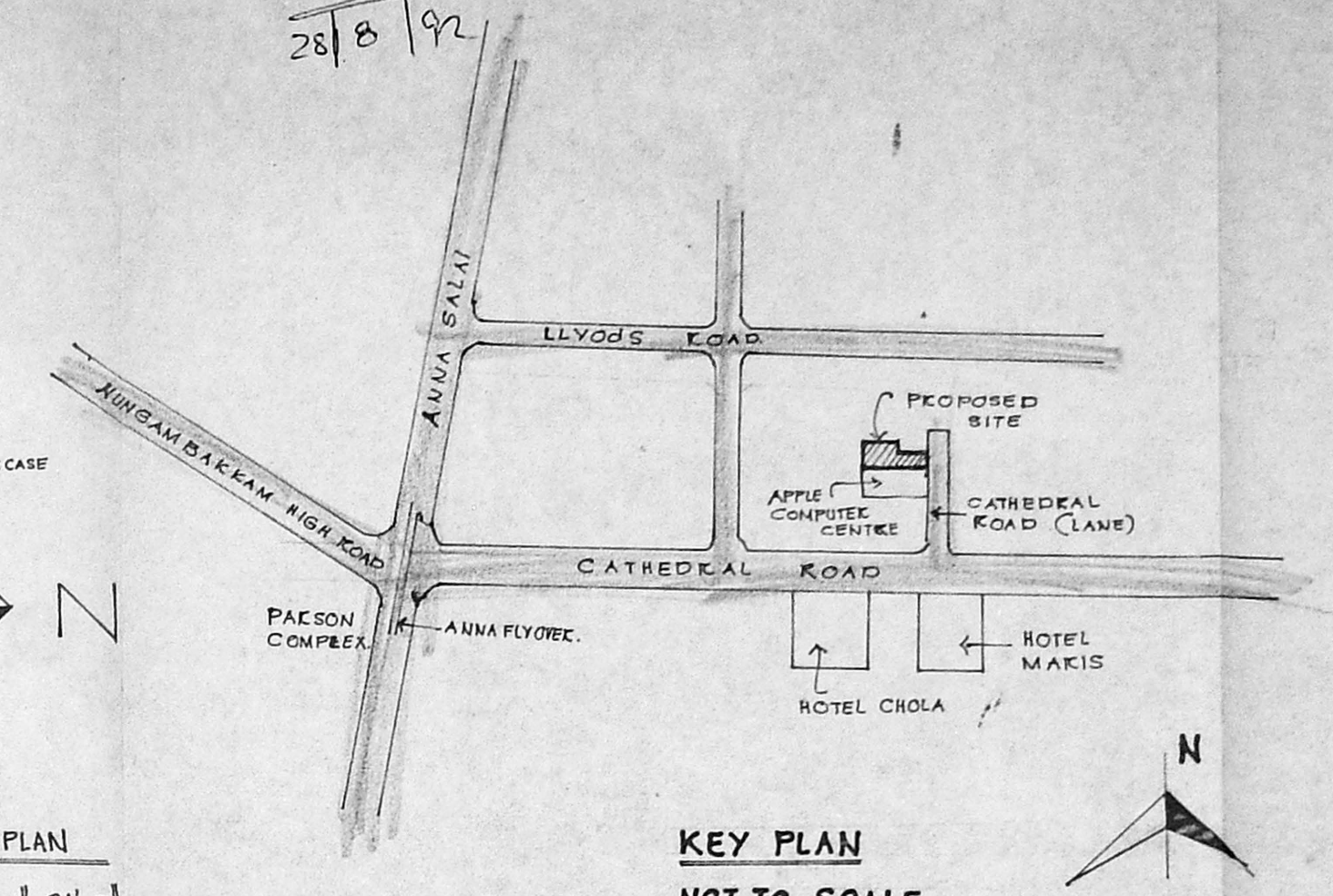

KEY PLAN
NOT TO SCALE

PLAN SHOWING THE PROPOSED
 ADDITION TO THE EXISTING BUILDING TO
 PREMISES NO. 46/3, CATHEDRAL ROAD,
 PUDUPPET, MADRAS TOWN, 60TH DIVISION,
 ROYAPETTAH, R.S. Nos. 1221, 1223 & 1210/1. LAY-OUT
 PLOT NO: 9-B. - (NEW SUB-DIV. NO. R.S. NO. 1223/5
 & BLOCK NO. 25)
 SCALE 1" = 8'-0" [1:100]

JOINERY

D	DOOR	3'3" x 7'0"	100 x 2'13
D1	DOOR	3'0" x 7'0"	91 x 2'13
D2	DOOR	2'6" x 7'0"	76 x 2'13
W	WINDOW	5'0" x 4'6"	132 x 1'37
W1	WINDOW	4'0" x 4'6"	122 x 1'37
W2	WINDOW	3'0" x 4'6"	91 x 1'37
V	VENTILATOR	3'0" x 2'6"	91 x 76

AREA DETAIL

PLOT AREA	16000 & 1800 SQFT =	50 FT	50 M
PROPOSED S.F. AREA		4200 SQFT (02)	390.18
EXG. G.F. AREA		1265.62 (00)	117.57
EXG. F.F. AREA		1265.62 (00)	117.57
TOTAL AREA		5796.86	532.71
COVERAGE	30%	F.S.I.	0.80

LEGEND

- PROPOSED WORK AS SHOWN
- EXG. WORK AS SHOWN
- SITE BOUNDARY AS SHOWN
- EXG. ROAD AS SHOWN
- EXG. TO BE DEMOLISHED

OWNER

S. ETHIRAJAN, D.C.E.,
 Licence Surveyor, Class II
 Licence No. 317
 CORPORATION MADRAS,
 MADRAS-533 003,
 22, THIRUVAJAM STREET,
 VETRI NAGAR,
 MADRAS-600 008.
 LICENSED SURVEYOR

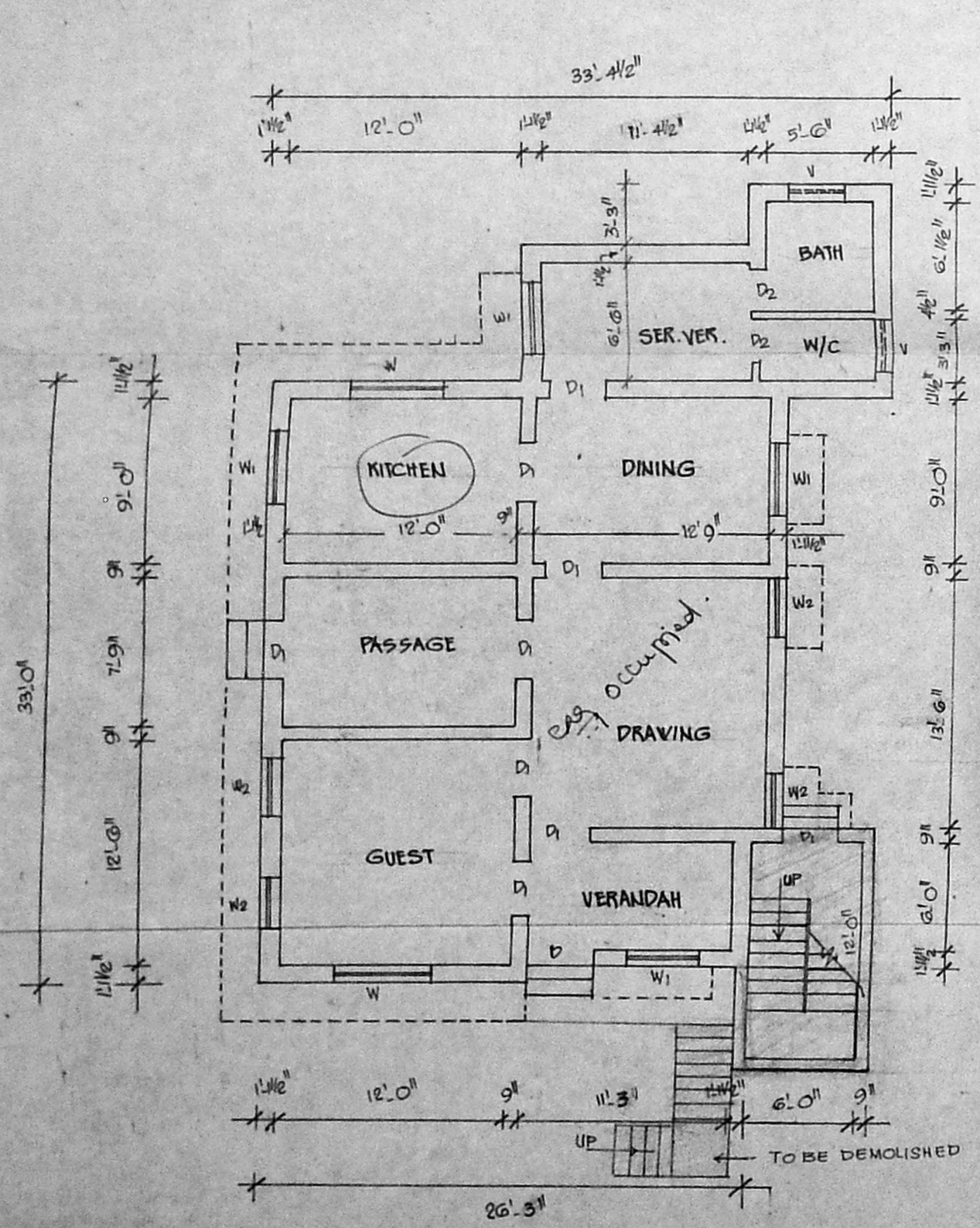

GROUND FLOOR PLAN

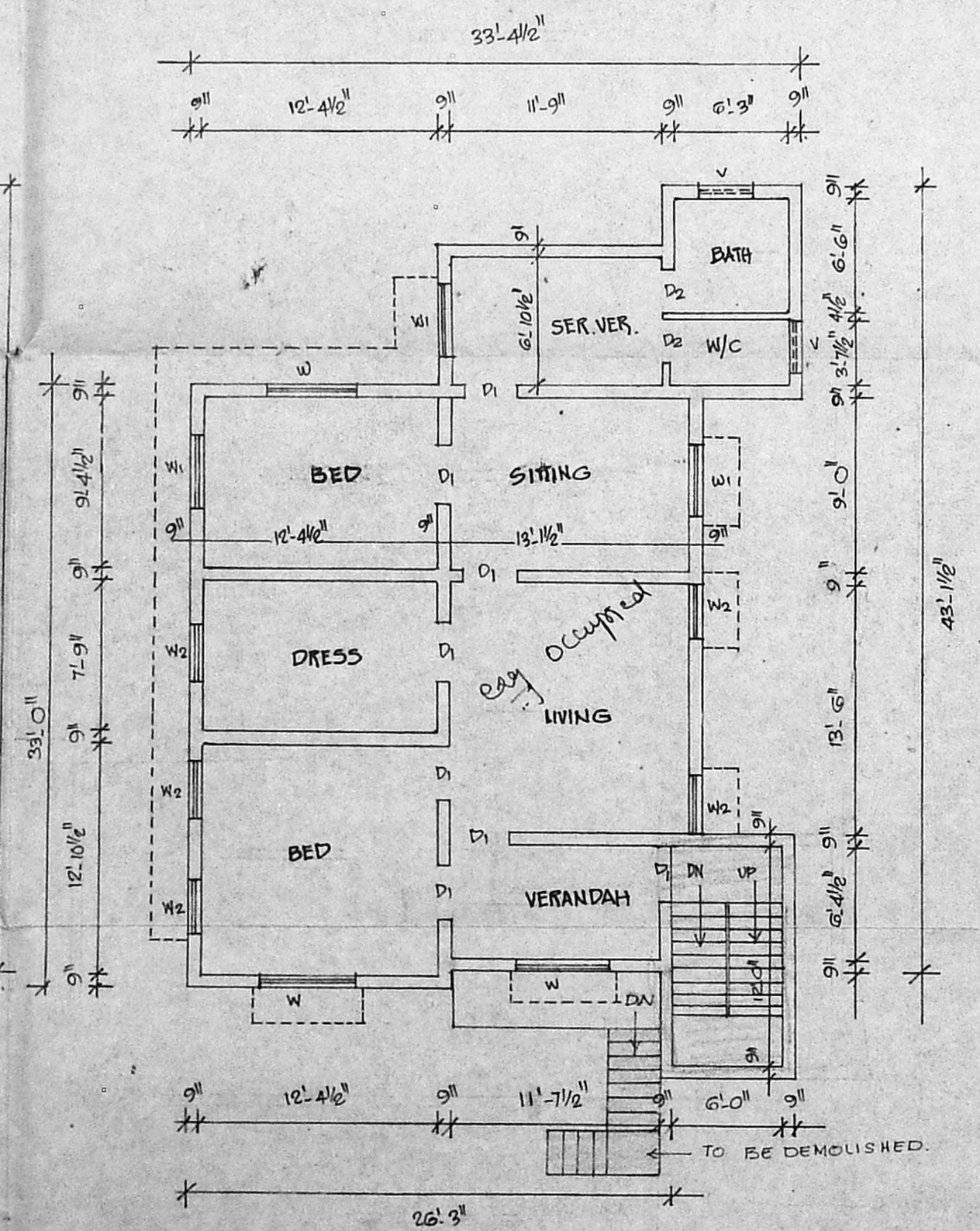

FIRST FLOOR PLAN

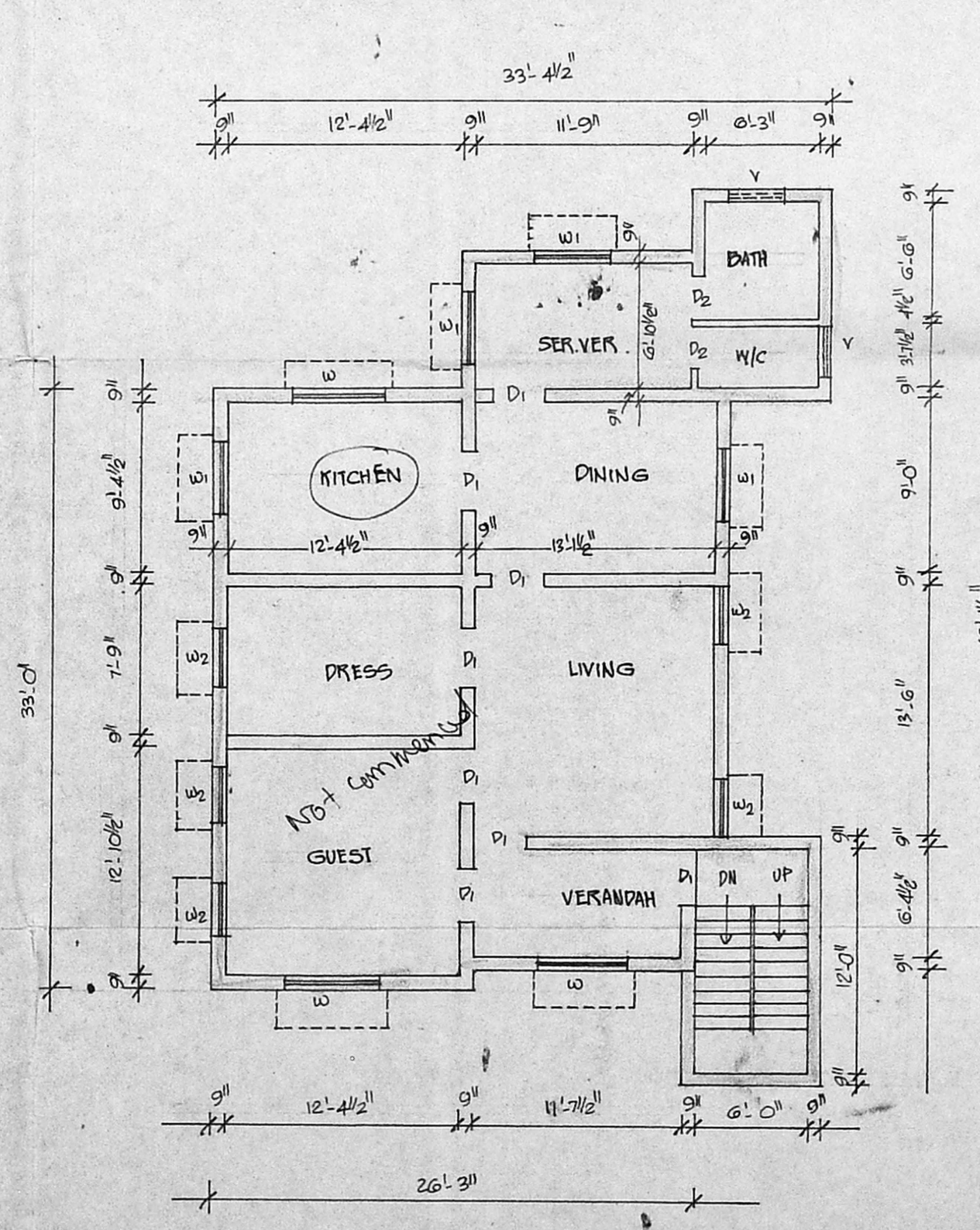

SECOND FLOOR PLAN

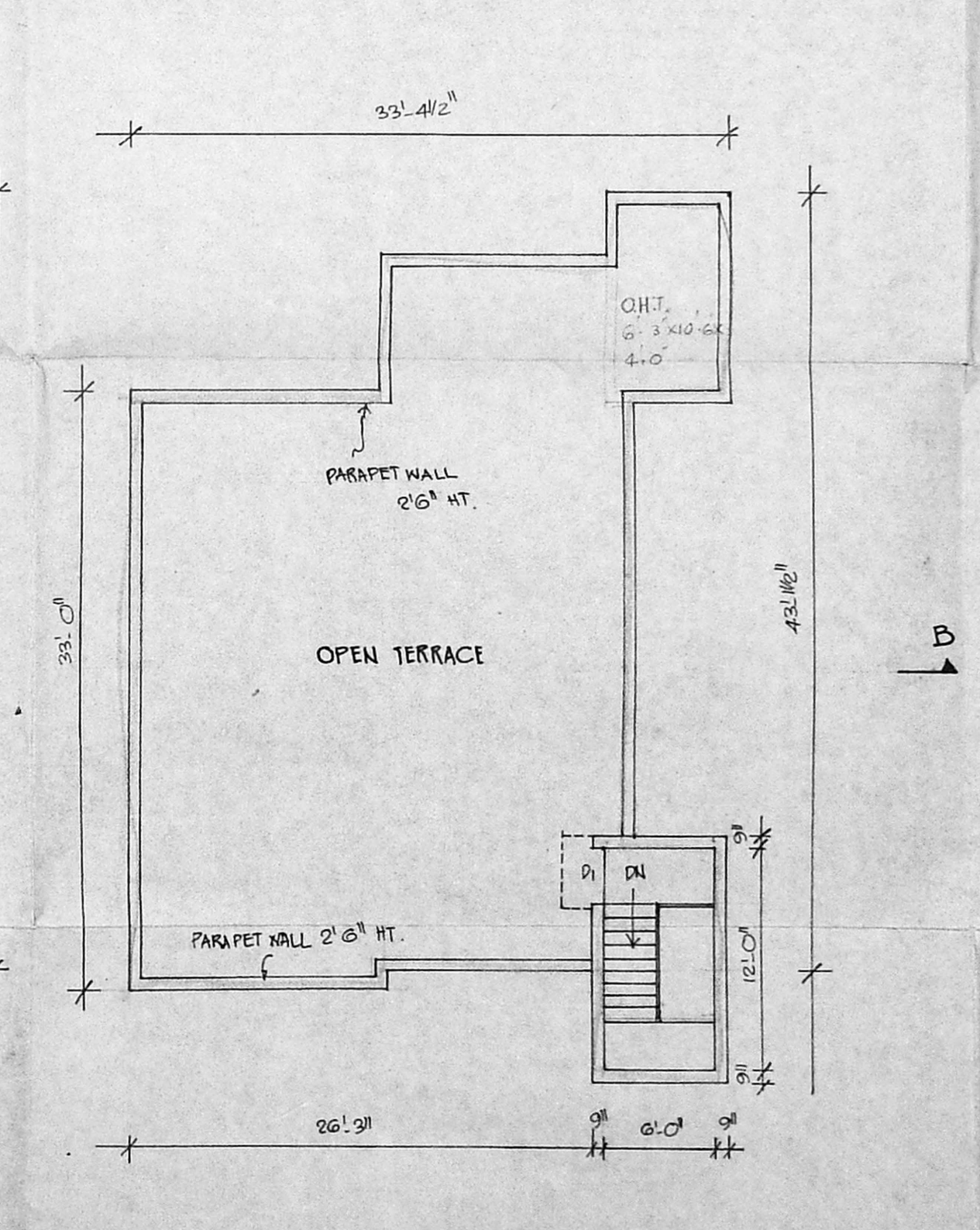

TERRACE FLOOR PLAN